

# PICK UP THE PIECES

ALTO SAX 1

Words and Music by JAMES HAMISH STUART,  
ALAN GORRIE, ROGER BALL, ROBBIE McINTOSH,  
OWEN McINTYRE and MALCOLM DUNCAN

Arranged by MARK TAYLOR

FUNK

36 37 38 2

40 40 41 42

43 44 45 46 47 **To CODA**  $\Phi$   
CRES.

48 49 50 3

53 54 55 56  $\mathbb{f}$

57 58 59 60 61 7

68 69 70 71  $\mathbb{f}$

72 73 74  $\mathbb{f}$

75 76 77 78 **(O.S. AL CODA)**

$\Phi$  CODA  
79  $\mathbb{f}$

# PICK UP THE PIECES

ALTO SAX 2

Words and Music by JAMES HAMISH STUART,  
ALAN GORRIE, ROGER BALL, ROBBIE McINTOSH,  
OWEN McINTYRE and MALCOLM DUNCAN

Arranged by MARK TAYLOR

FUNK

36 37 38 **2**

**40** 40 41 42

43 44 45 46 47 **To CODA** **CRESC.**

**48** 48 49 52 **3**

53 54 55 56 **ff**

57 58 59 60 61 **60** **7**

**68** 68 69 70 71 **mf** **f**

72 73 74 **ff**

75 76 77 78 **(D.S. AL CODA)** **mf** **sfz** **ff**

**CODA** 79 **fff**

# PICK UP THE PIECES

## TENOR SAX 1

Words and Music by JAMES HAMISH STUART,  
ALAN GORRIE, ROGER BALL, ROBBIE McINTOSH,  
OWEN McINTYRE and MALCOLM DUNCAN

Arranged by MARK TAYLOR

FUNK

40

43 TO CODA

48 (SOLO) - AS IS OR AD LIB. C7sus

52

56

60 Gm17

64 (ENO SOLO) 3 68

71

75 (D.S. AL CODA)

79 CODA

# PICK UP THE PIECES

## TENOR SAX 2

Words and Music by JAMES HAMISH STUART,  
ALAN GORRIE, ROGER BALL, ROBBIE McINTOSH,  
OWEN McINTYRE and MALCOLM DUNCAN

Arranged by MARK TAYLOR

FUNK

5

9

13

17

21

25

28

32

36 37 38 **2**

**40** 40 41 42

43 44 45 46 **CRESO.** 47 **TO CODA**

**48** 48 49 52 53 54 55 **3**

56 57 58 59 **ff**

**60** 60 61 **7**

**68** 68 69 70 71 **mf**

72 73 74 **ff**

75 76 77 78 **mf** **ff** **(D.S. AL CODA)**

**CODA** 79 **ff**

# PICK UP THE PIECES

BARITONE SAX

Words and Music by JAMES HAMISH STUART,  
ALAN GORRIE, ROGER BALL, ROBBIE McINTOSH,  
OWEN McINTYRE and MALCOLM DUNCAN

Arranged by MARK TAYLOR

FUNK (♩ = 96)

To CODA

(D.S. AL CODA)

# PICK UP THE PIECES

## TROMBONE 1

Words and Music by JAMES HAMISH STUART,  
ALAN GORRIE, ROGER BALL, ROBBIE McINTOSH,  
OWEN McINTYRE and MALCOLM DUNCAN  
Arranged by MARK TAYLOR

FUNK

96 97 98 99

(40) 40 41 42 *cresc.* 43 44

45 46 *cresc.* 47 48 *fff* 49

To CODA (48)

52 53 54 55

56 57 58 59

(60) 60 61 67 68

69 70 71

72 73 74

75 76 77 78

(D.S. AL CODA)

CODA 79

# PICK UP THE PIECES

## TROMBONE 2

Words and Music by JAMES HAMISH STUART,  
ALAN GORRIE, ROGER BALL, ROBBIE McINTOSH,  
OWEN McINTYRE and MALCOLM DUNCAN  
Arranged by MARK TAYLOR

FUNK

36 37 38 *f* 39

40

40 *f* 41 42 *CRES.* 43 *sfz* 44

TO CODA ⊕ (48)

45 46 *CRES.* 47 48 *fff* 49

52 *f* 53 54 55

56 *ff* 57 58 59

60

60 *fff* 61 67 68 *mf*

69 70 71 *ff*

72 73 74

(O.S. AL CODA)

75 *mf* 76 *sfz* 77 *ff* 78

⊕ CODA

79 *fff*

# PICK UP THE PIECES

## TROMBONE 3

Words and Music by JAMES HAMISH STUART,  
ALAN GORRIE, ROGER BALL, ROBBIE McINTOSH,  
OWEN McINTYRE and MALCOLM DUNCAN  
Arranged by MARK TAYLOR

FUNK

5

12

1. 2

17 19

21 22 23 24 sfz

25 26 ff 27

28 29 30 31

32 33 34 35

36 37 38 39

40

TO CODA

48

60

68

(D.S. AL CODA)

CODA

# PICK UP THE PIECES

## TROMBONE 4

Words and Music by JAMES HAMISH STUART,  
ALAN GORRIE, ROGER BALL, ROBBIE McINTOSH,  
OWEN McINTYRE and MALCOLM DUNCAN

Arranged by MARK TAYLOR

FUNK

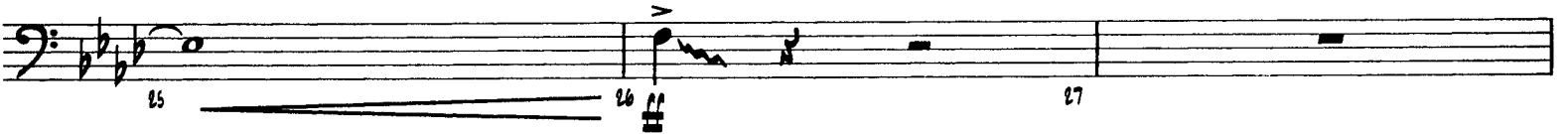
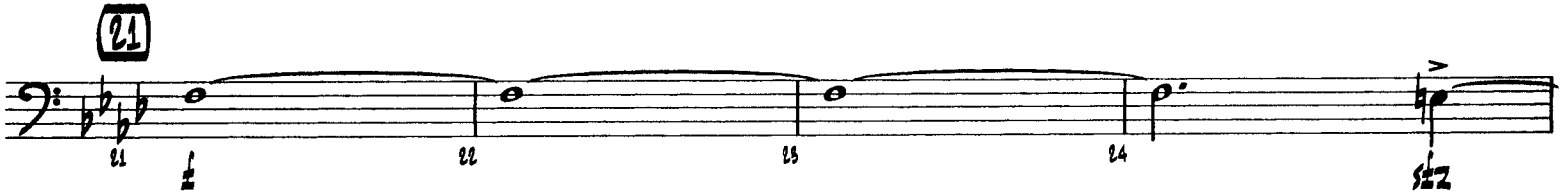
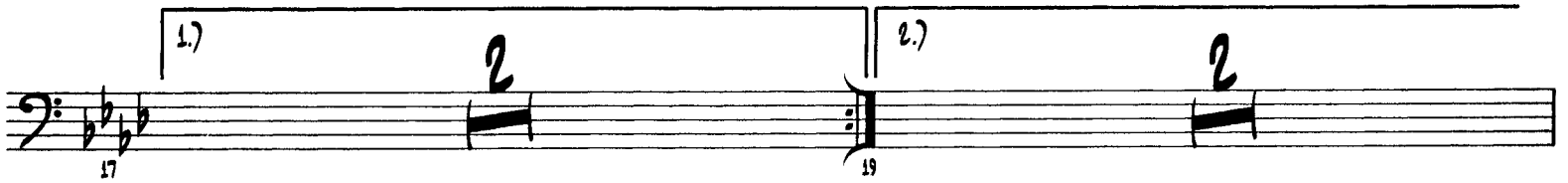
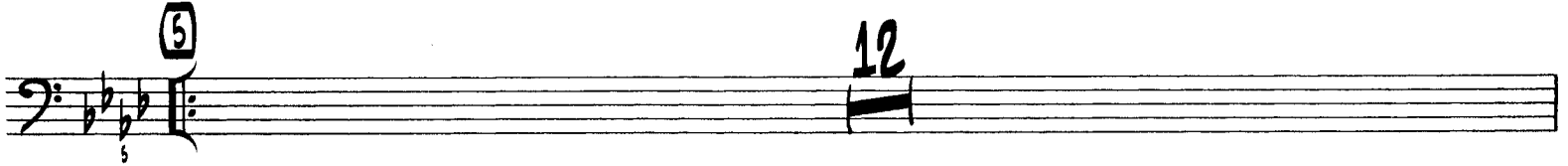

40

To CODA

48

60

68

(D.S. AL CODA)

☉ CODA

# PICK UP THE PIECES

## TRUMPET 1

Words and Music by JAMES HAMISH STUART,  
ALAN GORRIE, ROGER BALL, ROBBIE McINTOSH,  
OWEN McINTYRE and MALCOLM DUNCAN  
Arranged by MARK TAYLOR

FUNK

5

12

1.) 2

2.) 2

21

25

28

36

TRUMPET 1

40

TO CODA

48

60

68

CODA

# PICK UP THE PIECES

## TRUMPET 2

Words and Music by JAMES HAMISH STUART,  
ALAN GORRIE, ROGER BALL, ROBBIE McINTOSH,  
OWEN McINTYRE and MALCOLM DUNCAN  
Arranged by MARK TAYLOR

FUNK

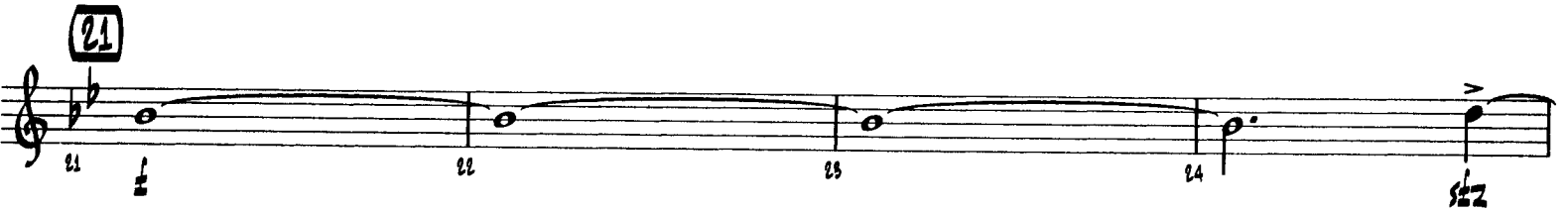
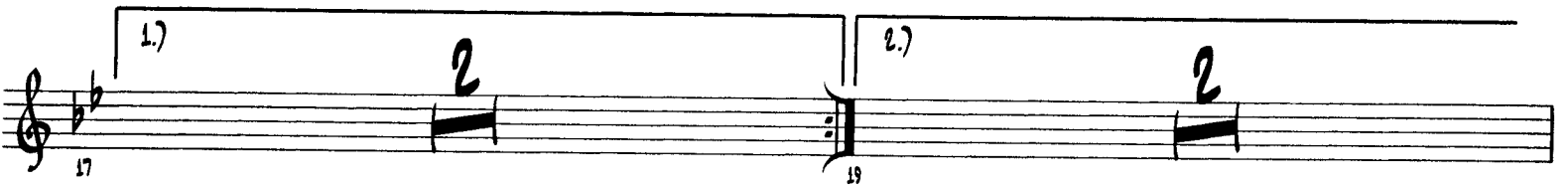

40 **f** 41 42 **CRESC.** 43 **sfz**

To CODA

44 45 46 **CRESC.** 47

48

48 **fff** 49 **3**

52 **f** 53 54 55

56 **ff** 57 58 59

60

60 **fff** 61 **7**

68

68 **4**

72 **ff** 73 74

(D.S. AL CODA)

75 **mf** **sfz** 76 **ff** 77 78

♩ CODA

79 **fff**

# PICK UP THE PIECES

## TRUMPET 3

Words and Music by JAMES HAMISH STUART,  
ALAN GORRIE, ROGER BALL, ROBBIE McINTOSH,  
OWEN McINTYRE and MALCOLM DUNCAN

Arranged by MARK TAYLOR

FUNK

5

2

(PLAY 2ND X)

7

8

9

11

12

13

14

15

16

17

1.1

2.1

19

20

21

22

23

24

25

26

27

28

29

30

31

TRUMPET 3

40

TO CODA

48

60

68

(D.S. AL CODA)

CODA

# PICK UP THE PIECES

## TRUMPET 4

Words and Music by JAMES HAMISH STUART,  
ALAN GORRIE, ROGER BALL, ROBBIE McINTOSH,  
OWEN McINTYRE and MALCOLM DUNCAN  
Arranged by MARK TAYLOR

FUNK

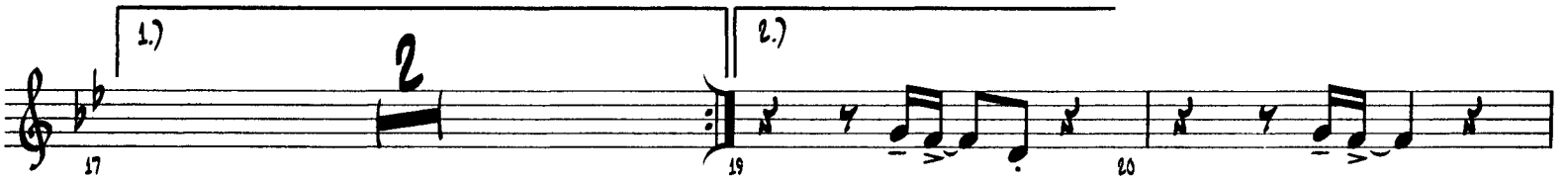

92 93 94 95

96 97 98 99

40

40 41 42 43

TO CODA

44 45 46 47

48

49

7

56 57 58 59

60

60 61 68 69

68

70 71 72 73

(D.S. AL CODA)

74 75 76 77 78

CODA

79

# PICK UP THE PIECES

GIITAR

Words and Music by JAMES HAMISH STUART,  
ALAN GORRIE, ROGER BALL, ROBBIE McINTOSH,  
OWEN McINTYRE and MALCOLM DUNCAN

Arranged by MARK TAYLOR

FUNK

**FMI** 40  
 38 39 40 41

**C+7(#9)** **TO CODA**  $\Phi$   
 42 43 44 45 46 47

48 **Ab/Bb** (4)  
 48 49 50 51 52 53

**Ab/Bb** (8) (12)  
 54 55 56 57 58 59

60 **FMI7** (4) **FMI**  
 60 61 62 63 64

2 68  
 65 67 68

69 70 71

72 73 74

**C+7(#9)** **FMI** (D.S. AL CODA)  
 75 76 77 78

**CODA**  
 79

# PICK UP THE PIECES

PIANO

Words and Music by JAMES HAMISH STUART,  
ALAN GORRIE, ROGER BALL, ROBBIE McINTOSH,  
OWEN McINTYRE and MALCOLM DUNCAN

Arranged by MARK TAYLOR

FUNK

CLAV

2

3

4

5 FMI

5

6

7

8

FMI

9

10

11

12

Ab/Bb

FMI

13

14

15

16

1.) FMI

2.)

17

18

19

20

# PICK UP THE PIECES

**BASS**

Words and Music by JAMES HAMISH STUART,  
ALAN GORRIE, ROGER BALL, ROBBIE McINTOSH,  
OWEN McINTYRE and MALCOLM DUNCAN

Arranged by MARK TAYLOR

FUNK

FMI

(5) FMI

Ab/Bb

FMI

1.)

2.)

(21) Bb7sus

C+7(#9)

FMI

(28) FMI

Ab/Bb

FMI

(40)

38 39 40 41

C+7(#9)

TO CODA

42 43 44 45 46 47

(48) Ab/Bb

48 49 50 51

52 53 54 55

56 57 58 59

(60) FMI7

60 61 62 63 64 65

(68)

67 68 69 70

71 72 73 74

C+7(#9)

FMI

(D.S. AL CODA)

75 76 77 78

CODA

79

# PICK UP THE PIECES

## DRUMS

Words and Music by JAMES HAMISH STUART,  
ALAN GORRIE, ROGER BALL, ROBBIE McINTOSH,  
OWEN McINTYRE and MALCOLM DUNCAN

Arranged by MARK TAYLOR

FUNK

SOLO FILL

H.H.

40 41 42

44 45 46

47 47

**TO CODA**

**(SOLO FILL)**

48 48 49 50

**ff**

51 51

52 52

55 55

**(4)**

54 54 55

56 56

57 57

58 58

59 59

**(8)** **(12)**

60 60 61 62

65 65

**(SOLO)**

64 64 65 66 67

68 68 69 70

**(SOLO FILL)**

**f**

71 71 72 73 74

**(SOLO FILL)** **(SOLO FILL)**

**ff** **ff**

75 75 76 77 78

**(SOLO FILL)** **(D.S. AL CODA)**

**mf** **f**

**CODA**

79 79

**ppp**

# PICK UP THE PIECES

AUX. PERC.  
(VIBES, TAMB.)

Words and Music by JAMES HAMISH STUART,  
ALAN GORRIE, ROGER BALL, ROBBIE McINTOSH,  
OWEN McINTYRE and MALCOLM DUNCAN  
Arranged by MARK TAYLOR

FUNK

VIBES

(5)

(PLAY 2ND X<sup>0</sup>)

AUX. PERC.

94 95 96 97 98 99

(40)

40 41 42 43 44 45

44 45 46 47

TO CODA

(48)

48 49 50 51 52 53

54 55 56 57 58

(60)

59 60 61 62 63 64

3 (68) *mf*

65 66 67 68 69 70

71 72 73

74 75 76 77 78

(D.S. AL CODA)

♩ CODA

79 80

# PICK UP THE PIECES

Words and Music by JAMES HAMISH STUART,  
ALAN GORRIE, ROGER BALL, ROBBIE MCINTOSH,  
OWEN MCINTYRE and MALCOLM DUNCAN  
Arranged by MARK TAYLOR

FUNK (♩ = 90)

5

The musical score is arranged in a standard orchestral layout with the following parts from top to bottom:

- SAX 1**: Saxophone 1 part, featuring a melodic line with grace notes.
- SAX 2**: Saxophone 2 part, mirroring the Sax 1 part.
- SAX 3**: Saxophone 3 part, mirroring the Sax 1 part.
- SAX 4**: Saxophone 4 part, mirroring the Sax 1 part.
- SAX**: Saxophone section part, mirroring the Sax 1 part.
- TRP 1**: Trumpet 1 part, playing a rhythmic pattern.
- TRP 2**: Trumpet 2 part, playing a rhythmic pattern.
- TRP 3**: Trumpet 3 part, playing a rhythmic pattern.
- TRP 4**: Trumpet 4 part, playing a rhythmic pattern.
- TRP**: Trumpet section part, playing a rhythmic pattern.
- TBN 1**: Trombone 1 part, playing a rhythmic pattern.
- TBN 2**: Trombone 2 part, playing a rhythmic pattern.
- TBN 3**: Trombone 3 part, playing a rhythmic pattern.
- TBN 4**: Trombone 4 part, playing a rhythmic pattern.
- TBN**: Trombone section part, playing a rhythmic pattern.
- GTR**: Electric guitar part, playing a rhythmic pattern.
- BASS**: Bass line, playing a rhythmic pattern.
- DRMS**: Drums, playing a complex rhythmic pattern.
- PIANO**: Piano accompaniment, playing a rhythmic pattern.

© 1974 AVERAGE MUSIC (ASCAP)/Administered by BUG and JOE'S SONGS, INC. (ASCAP)  
This arrangement © 1977 AVERAGE MUSIC (ASCAP)/Administered by BUG and JOE'S SONGS, INC. (ASCAP)  
All Rights Reserved. Used by Permission

14 15 14 15 10 11 10

PMI 4/4 4/4 4/4 4/4 4/4 4/4 4/4

This musical score page contains the following parts and systems:

The notation includes various musical symbols such as notes, rests, slurs, accents, and dynamic markings. The piano part features a complex rhythmic accompaniment with many sixteenth and thirty-second notes. The drum part shows a steady rhythmic pattern. The saxophone and brass parts have more melodic and rhythmic lines.

86 87 88 89 90 91 92 93 94 95

MELODY

UNUS

MAS

MANG

PIANO

ORGAN

MELODY

UNUS

MAS

MANG

PIANO

ORGAN

MELODY

UNUS

MAS

MANG

PIANO

ORGAN

TO COON ♪ 43

53 54 55 56 57 58 59

64/8

64 65 66 67 68 69 70

D.S. AL CRODA

